

PLAT OF SURVEY

-OF-

LOT 2 CERTIFIED SURVEY MAP NO. 3665, RECORDED
IN THE OFFICE OF THE REGISTER OF DEEDS FOR
WALWORTH COUNTY, WISCONSIN ON FEBRUARY 25, 2004
AS DOCUMENT NO. 0594382 LOCATED IN THE NORTHWEST
1/4 OF THE NORTHWEST 1/4 AND THE SOUTHWEST 1/4 OF
THE NORTHWEST 1/4 OF SECTION 35, TOWN 2 NORTH,
RANGE 17 EAST, TOWN OF GENEVA, WALWORTH COUNTY,
WISCONSIN.

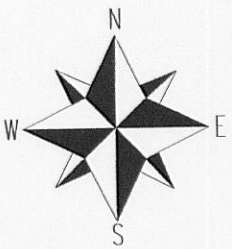
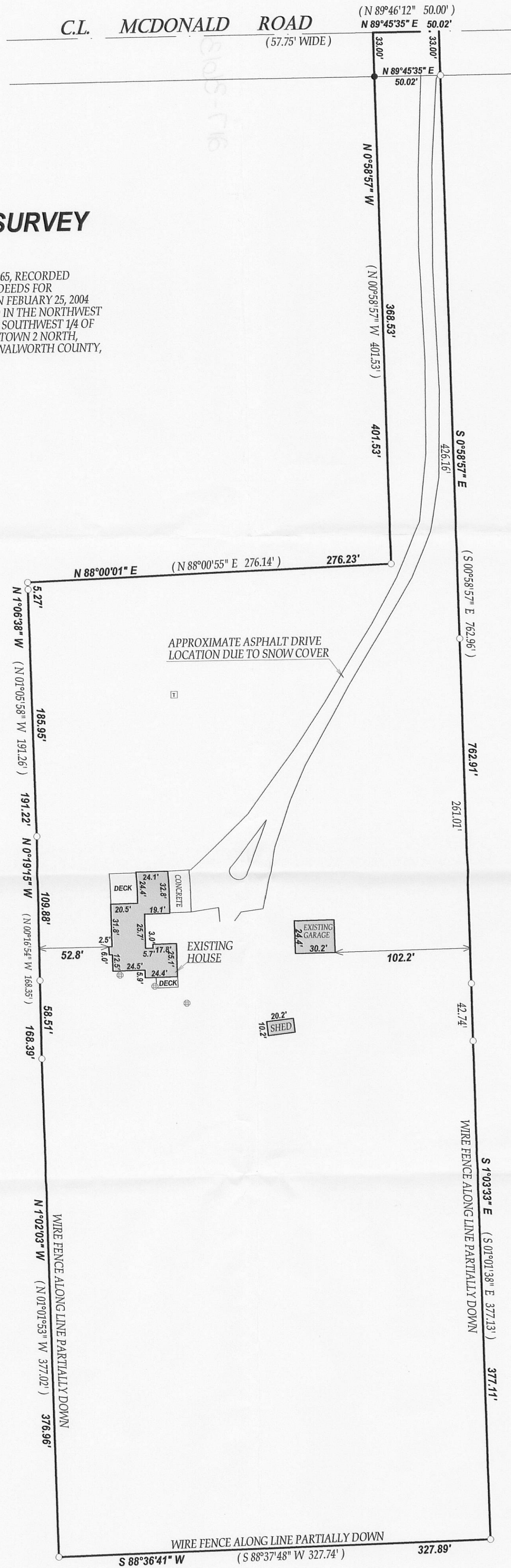

SCALE 1" = 60'

0 60 120 180 240

LEGEND

- FOUND IRON PIPE
- SET IRON PIPE
- ⊕ CONCRETE LID
- ⊠ ELECTRICAL TRANSFORMER

(XX) RECORDED AS
TAX ID # JA366500002
JOB # 10-003

NOTE: BEARINGS REFERENCED TO THE RECORD C.S.M.

I have surveyed the above-described property and the above map is a true representation thereof and shows the size and location of the property, its exterior boundaries, the location and dimensions of all structures thereon, fences apparent easements and roadways and visible encroachments, if any.

This survey is made for the exclusive use of the present owners of the property, and also those who purchase, mortgage, or insure the title thereto within one (1) year from date hereof; and as to them I warrant the accuracy of said survey map.

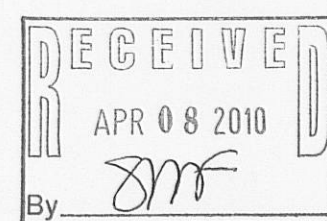
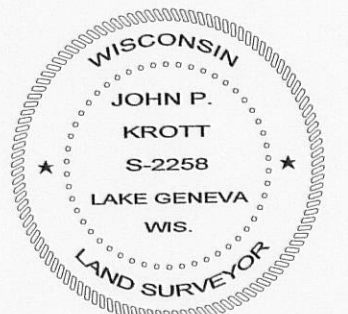

DATED THIS 12th DAY OF JANUARY 2010.

JOHN KROTT S - 2258
Wisconsin Registered Land Surveyor
(original if signed in red)

217-3613